

PLAN
 FOR STEVEN
 PLATT STREET & SAN BERNARDINO STREET
 BETWEEN
 TWENTY-FIRST STREET & HIGHLAND AVENUE
 IN THE CITY OF
 SAN BERNARDINO CALIF.
 Dated 1st 1923
 Scale 1" = 40'
 C.E. Johnson
 City Engineer

Legend
 Solid lines 1/2" thick or less
 Dashed lines 1/2" thick or less
 Thin lines 1/16" thick or less
 No. of feet shown above this
 No. of feet shown below this
 No. of feet shown to the right of this
 No. of feet shown to the left of this
 No. of feet shown above and below this
 No. of feet shown to the right and left of this
 No. of feet shown above and to the right of this
 No. of feet shown below and to the left of this
 No. of feet shown above and to the left of this
 No. of feet shown below and to the right of this

11349 of A ST.

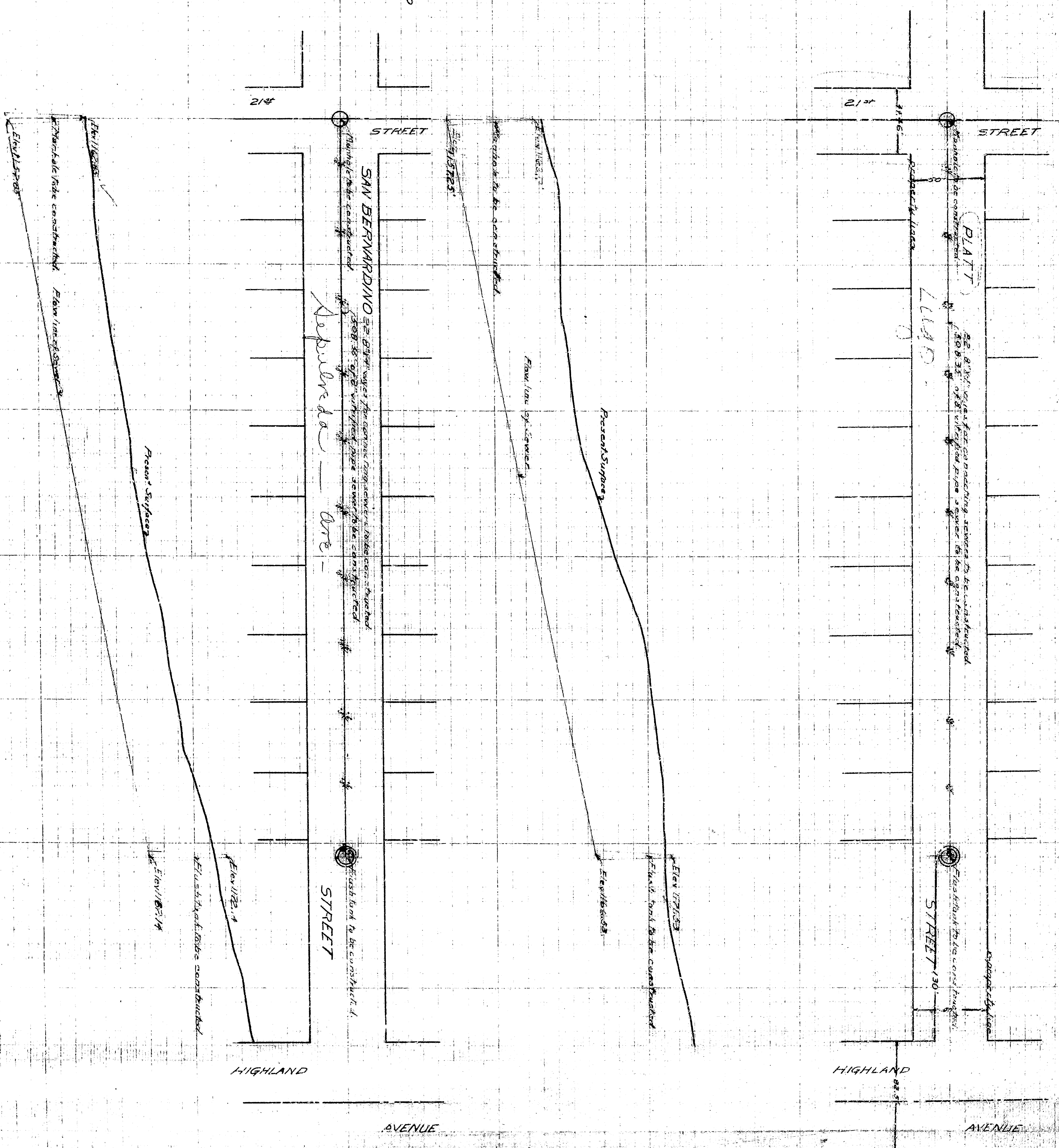

FOR SEWER IN
 PLATT STREET & SAN BERNARDINO STREET
 BETWEEN
 TWENTY-FIRST STREET & HIGHLAND AVENUE
 IN THE CITY OF
 SAN BERNARDINO CALIF.
 Date: 1st 1923
 Scale: 1" = 40'
 C.E. Johnson
 City Engineer

Legend:
 Solid lines show sewer
 with manholes 7 1/2 ft. diameter.
 Dashed lines show sewer
 with manholes 6 ft. diameter.
 No. of manholes shown above this
 plan is subject to be established when this
 plan is approved.
 No. of manholes to be constructed
 as shown on this plan is 10.
 No. of manholes to be constructed
 as shown on this plan is 10.
 No. of manholes to be constructed
 as shown on this plan is 10.

11349 of A ST.

